

PREPARED FOR  
DEAN AND DEBRA  
MARSON

# PLAT OF SURVEY

- OF -

Lot 8 of Southmoor Subdivision, a subdivision located in the Southeast 1/4 of the Southwest 1/4 and the Southwest 1/4 of the Southwest 1/4 of Section 25, Township 4 North, Range 16 East, Town of LaGrange, County of Walworth and State of Wisconsin.

PATHFINDER SURVEYING  
(a NMB Company)  
P.O BOX 322  
LAKE GENEVA, WI. 53147  
WWW.PATHFINDERSURVEYING.NET  
262-248-8303

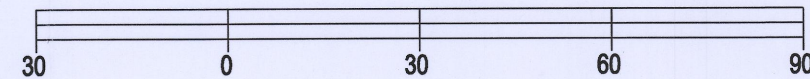

BASIS OF BEARING OF THIS PLAT: THE US STATE PLANE  
COORDINATE SYSTEM SOUTH ZONE, NAD 83. WISCORS.

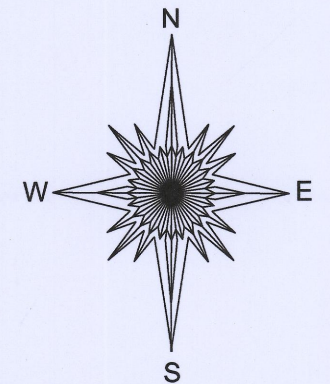

LOT 9

LOT 7

LOT 8

- ( ) = recorded as
- △ = vent pipe
- = found iron pipe
- ⌒ = cleanout
- = communication box
- ⌐ = sign
- ⊙ = gas meter
- X— = fence
- ⊞ = electric meter
- ▲ = hvac

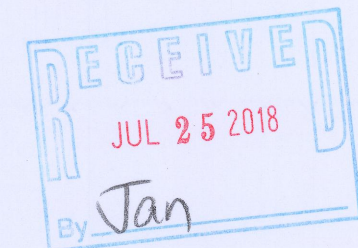
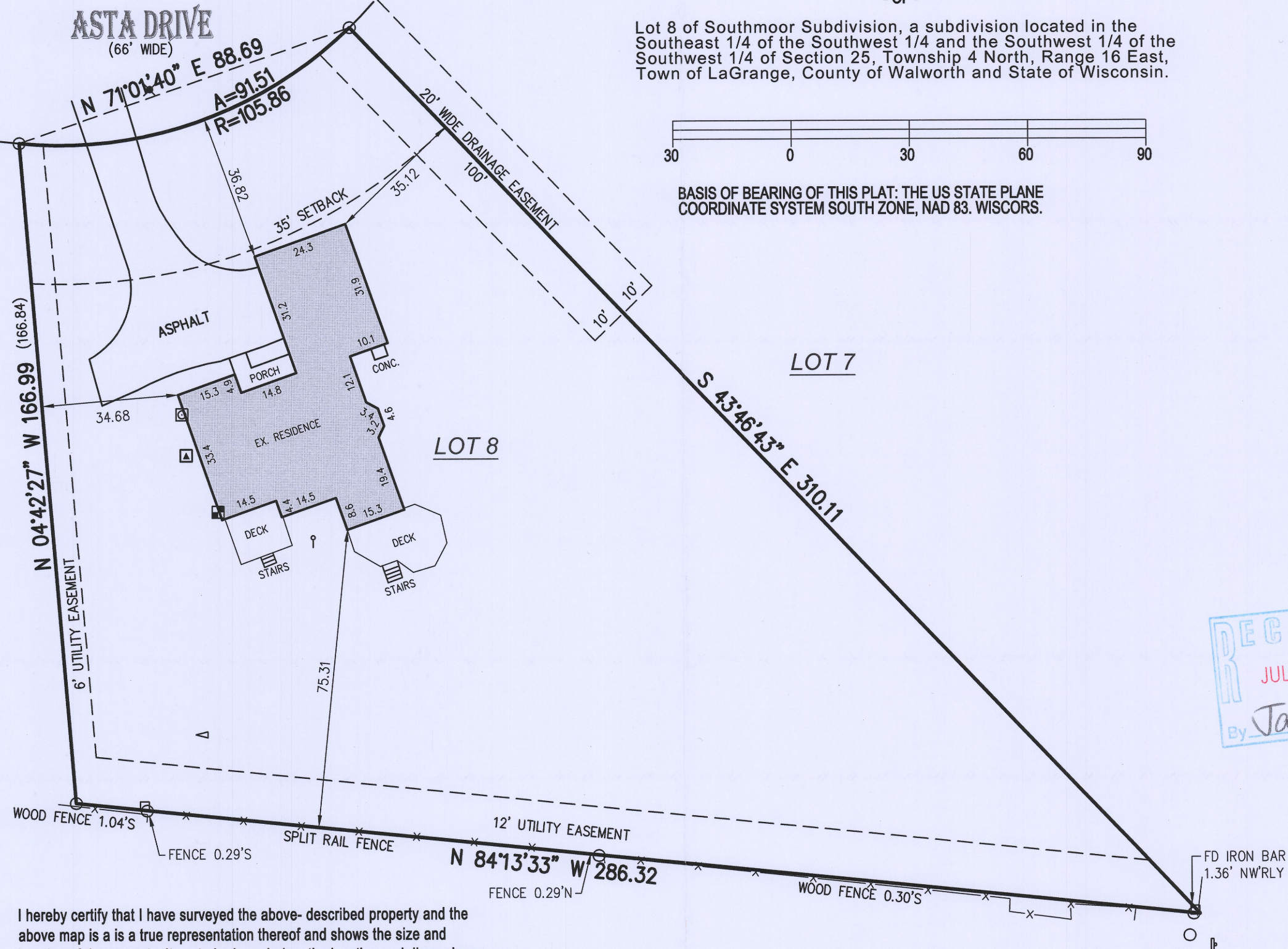

*Mark R. Madsen*  
MARK R. MADSEN S - 2271  
Wisconsin Professional Land Surveyor

SCALE 1" = 30'

JOB # 2018.0213.01

TAX ID # HSM 00008

I hereby certify that I have surveyed the above-described property and the above map is a true representation thereof and shows the size and location of the property, its exterior boundaries, the location and dimensions of all structures thereon, fences, apparent easements and roadways and visible encroachments if any to the best of my knowledge and belief.

This survey is made for the present owners of the property, and those who purchase, mortgage, or guarantee the title thereto, within one year from the date hereof.

DATED THIS 16TH DAY OF JULY, 2018.

HSM-8 416-3024